

Territory Families

Territory Families
2019/2020

Territory Families Structure

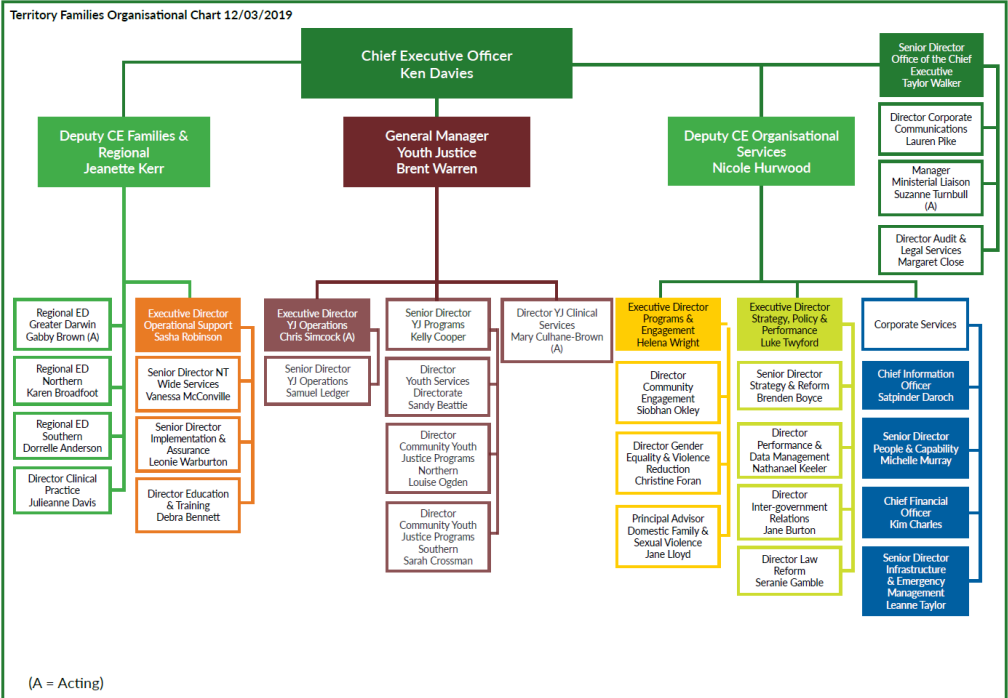
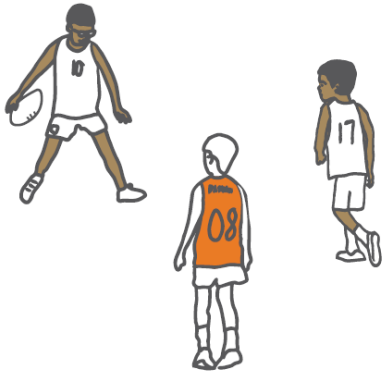

Geographical Service Delivery

Catchment Model

The Southern Region operates a 'catchment' approach to case allocation meaning workers are designated to communities, enabling relationships and knowledge to grow, and the efficiency of casework to be maximised (i.e. staff could conduct work on multiple cases per travel event).



Southern Region Teams

Regional Teams
Southern Regional Office
Southern Region Operational Support
Child Abuse Taskforce
Business Services
Youth Outreach and Re-Engagement

Barkly Teams
Patta
Alywarr
Alpurrurulum
Kuwarrangu

Central Australia
Mparntwe and Rodinga
Ljirapinta and Iyarrka
Luritja Pintupi
Southern Tanami
Anmatjere and Akityarre

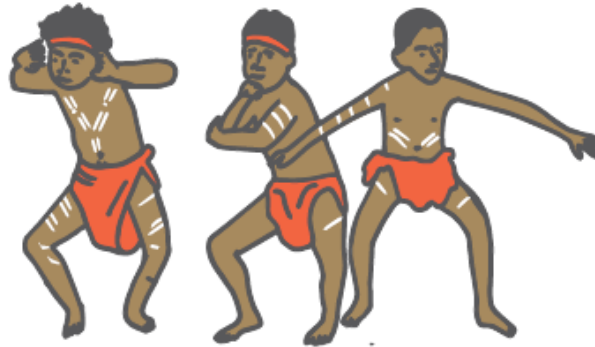

Southern Region; the Drivers

- Territory Families Strategic Plan 2017 – 2020.
- Safe, Thriving, and Connected: Generational Change for Children and Families (the Northern Territory Government's response to the Royal Commission and Board of Inquiry into the Protection and Detention of Children and in the Northern Territory).
- Breaking the Cycle (the Northern Territory Government's response to community concerns for youth crime and anti-social behaviour in Alice Springs).

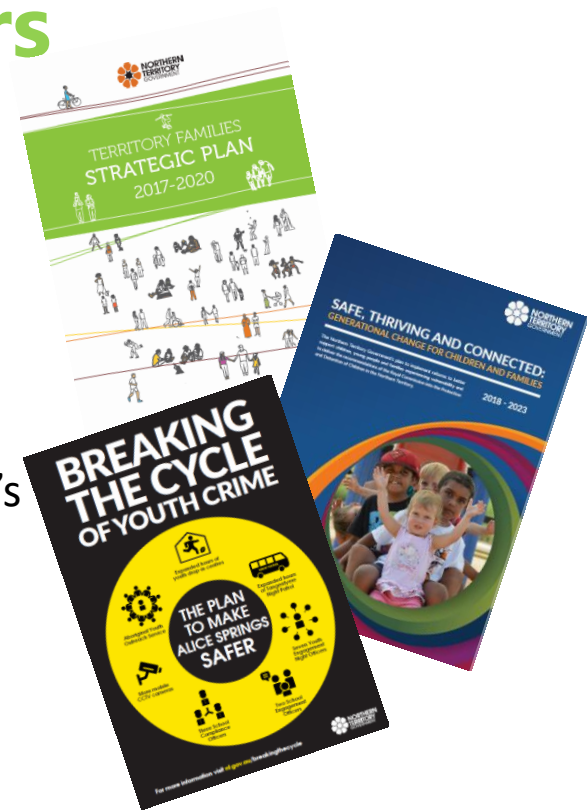

Southern Region; Looking Forward

- Imbed the Aboriginal Cultural Security Framework
- Implement Signs of Safety
- Work alongside Aboriginal Controlled Organisations to build capability
- Increase children and families community safety meetings in remote communities
- Increase Pension and Concession Scheme services to remote communities
- Expand on placed based service delivery
- Increase the number of children living with their families
- Increase and improve family-led decision making
- Partner with young people, families and providers at key decision making junctures



Southern Region; Looking Forward

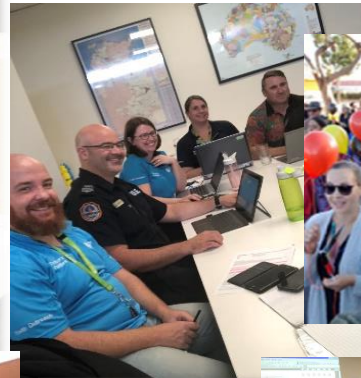

What We Do

- Child Protection Investigations
- Family Support
- Out of Home Care
- Carer Assessment and Support
- Youth Outreach
- Contract Management



Mandatory Reporting

Child Abuse and Neglect – 1800 700 250

Domestic Violence – 131 444 or 000 in an emergency



On-line Mandatory Training

- ❑ **On-line free training**
 - ❑ **Mandatory Reporting of Child Abuse and Neglect; and**
 - ❑ **Mandatory Reporting of Domestic Family Violence.**

- ❑ **NTG enrolment** - Mylearning link for the site <https://mylearning.nt.gov.au/>
 - ❑ Your username and password will be the same as your normal login details.

- ❑ **NON-NTG enrolment** - Mylearning link for the site <https://mylearning.nt.gov.au/enrol/nthealth/external.php>

Central Intake Team
1800 700 250

FACES – 1800 999 900

[https://territoryfamilies.nt.gov.a](https://territoryfamilies.nt.gov.au/)
u/